LEARNING PROCESS 52

Team Builders

Jigsaw group sort

- [ ] Individual
- [ ] Pairs
- [ ] Small group
- [x] Whole group

Uses:	Getting into random groups.
Resources:	Postcards or greeting cards cut up into 'jigsaws'.
Time:	5 minutes.

What to do:

1. Work out how many participants you have and what size groups you want.
2. Cut up old postcards/greeting cards into pieces (the same number as the size of smallest group you want).
3. Now mix up all the pieces and give each participant one piece.
4. The participants mingle around, trying to find the other people in their group to make the completed jigsaw.

Make it different:

- Use multiple copies of the same card, cut in different ways to make it harder.
- Make your own picture cards using categories. e.g. pear, 'apple', 'banana' and 'grapes'. The participants then have to get into category groups.
- Use model animals, fruit etc for younger participants. They have to get into groups of the same animal, family of animals etc.

Points to make:

- How do we feel about being in random groups?
- Are random groups better than ones organised by a leader?

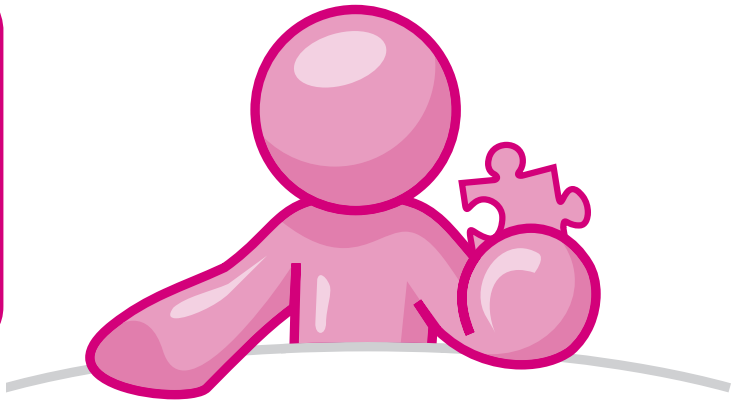

© UNIVERSITY of the FIRST AGE